Property Snapshot – Parcel Number 01004028000300 (Active)

Property Manager: Christie Mahany

Maintenance Manager:

Available:N Quiet Title:N Property of Interest:N Rehab Candidate:N Demo Needed:Y Env. Cleanup Needed:N

Property Status: Acquisition Target	Assessment Year: 2021
Property Class: Residential Improved	Assessed Value: \$47,860.00
Inventory Type: All ICAs Signed	Minimum Bid Amount:
Foreclosure Year:	Asking Price:
Zoned As:	Property Cost:
Acreage: 0.18	Sold Amount:
Actual Disposition Method:	Sold Date:
Acquisition Method: Judicial Sale	Program:
Acquisition Date:	Project:
Acquisition Amount:	Number of Applications:
Target Disposition Method:	Tags:
Potential Use: Side lot	
Owner: Private Owner	



Address: 53 Elk St,
County: Erie
City: Albion **State:** PA **Postal Code:** 16401
Latitude: 41.8928028 **Longitude:** -80.3605362

Municipality: Albion Borough
Census Tract: **Local District:**
Congressional District: **Voting Precinct:**
Legislative District: **School District:** Northwestern

Property Condition: Cleanup Assessment: Block Condition: Market Condition:

Legal Description:

Listing Comments:

Structure Information

Structure Type: Single Family	Structure Condition:
Year Built: 1920	Basement Square Footage:
Number of Units: 1	Garage Square Footage:
Number of Stories: 1.5	Number of Rooms: 6
Square Footage: 1457	Number of Bedrooms: 2
Exterior Type:	Number of Full Baths: 1
Roof Type:	Number of Half Baths:

Active: Y Fire Damage: N Boarding Needed: N Electric On: N Gas On: N Water On: N Occupied:

Custom Fields

Case Name:	Case Number:
Case Status:	Court Address:
Court Name:	Court State:
Court Zip:	Defendant:

Property Snapshot – Parcel Number 41005009000600 (Active)

Property Manager: Christie Mahany

Maintenance Manager:

Available:N Quiet Title:N Property of Interest:N Rehab Candidate:N Demo Needed:N Env. Cleanup Needed:N

Property Status: Acquisition Target	Assessment Year: 2019
Property Class: Residential Improved	Assessed Value: \$53,500.00
Inventory Type: All ICAs Signed	Minimum Bid Amount:
Foreclosure Year:	Asking Price:
Zoned As:	Property Cost:
Acreage: 0.63	Sold Amount:
Actual Disposition Method:	Sold Date:
Acquisition Method: Judicial Sale	Program:
Acquisition Date:	Project:
Acquisition Amount:	Number of Applications:
Target Disposition Method:	Tags:
Potential Use:	

Owner: Private Owner



Address: 127 E High,
County: Erie
City: Union City **State:** PA **Postal Code:** 16438
Latitude: 41.9004517 **Longitude:** -79.8325849

Municipality: Union City Borough
Census Tract: **Local District:**
Congressional District: **Voting Precinct:**
Legislative District: **School District:** Union City

Property Condition: **Cleanup Assessment:** **Block Condition:** **Market Condition:**

Legal Description: 127 EAST HIGH ST 166.5 X 165

Listing Comments:

Structure Information

Structure Type: Single Family	Structure Condition:
Year Built: 1850	Basement Square Footage:
Number of Units:	Garage Square Footage:
Number of Stories:	Number of Rooms: 5
Square Footage: 1141	Number of Bedrooms: 3
Exterior Type:	Number of Full Baths: 1
Roof Type:	Number of Half Baths: 0

Active: Y Fire Damage: N Boarding Needed: N Electric On: N Gas On: N Water On: N Occupied: Unknown

Custom Fields

Case Name:	Case Number:
Case Status:	Court Address:
Court Name:	Court State:
Court Zip:	Defendant:

Property Snapshot – Parcel Number 36005037000700 (Active)

Property Manager: Christie Mahany

Maintenance Manager:

Available:N Quiet Title:N Property of Interest:N Rehab Candidate:N Demo Needed:N Env. Cleanup Needed:N

Property Status: Acquisition Target	Assessment Year: 2019
Property Class: Residential Improved	Assessed Value: \$96,600.00
Inventory Type: All ICAs Signed	Minimum Bid Amount:
Foreclosure Year:	Asking Price:
Zoned As:	Property Cost:
Acreage: 0.2409	Sold Amount:
Actual Disposition Method:	Sold Date:
Acquisition Method: Judicial Sale	Program:
Acquisition Date:	Project:
Acquisition Amount:	Number of Applications:
Target Disposition Method:	Tags:
Potential Use:	

Owner: Private Owner



Address: 39 S Washington Street,
County: Erie
City: North East **State:** PA **Postal Code:** 16428
Latitude: 42.215582 **Longitude:** -79.828087

Municipality: North East Borough
Census Tract: **Local District:**
Congressional District: **Voting Precinct:**
Legislative District: **School District:** North East

Property Condition: Cleanup Assessment: Block Condition: Market Condition:

Legal Description: TWO FAMILY 39 S WASHINGTON 86X122

Listing Comments:

Structure Information

Structure Type: Two Family	Structure Condition:
Year Built: 1900	Basement Square Footage:
Number of Units: 2	Garage Square Footage: 400
Number of Stories: 2	Number of Rooms: 10
Square Footage: 2688	Number of Bedrooms: 3
Exterior Type:	Number of Full Baths: 2
Roof Type:	Number of Half Baths: 0

Active: Y Fire Damage: N Boarding Needed: N Electric On: N Gas On: N Water On: N Occupied:

Custom Fields

Case Name:	Case Number:
Case Status:	Court Address:
Court Name:	Court State:
Court Zip:	Defendant:

Property Snapshot – Parcel Number 37027114000100 (Active)

Property Manager: Christie Mahany

Maintenance Manager:

Available:N Quiet Title:N Property of Interest:N Rehab Candidate:N Demo Needed:N Env. Cleanup Needed:N

Property Status: Acquisition Target **Assessment Year:** 2019
Property Class: Residential Improved **Assessed Value:** \$82,880.00
Inventory Type: Missing ICAs **Minimum Bid Amount:**
Foreclosure Year: **Asking Price:**
Zoned As: **Property Cost:**
Acreage: 0.3903 **Sold Amount:**
Actual Disposition Method: **Sold Date:**
Acquisition Method: Judicial Sale **Program:**
Acquisition Date: **Project:**
Acquisition Amount: **Number of Applications:**
Target Disposition Method: **Tags:**
Potential Use:

Owner: Private Owner



Address: 12009 Kerr Road,
County: Erie
City: North East **State:** PA **Postal Code:** 16428
Latitude: 42.2043273 **Longitude:** -79.7896373

Municipality: North East Township
Census Tract: **Local District:**
Congressional District: **Voting Precinct:**
Legislative District: **School District:** North East

Property Condition: **Cleanup Assessment:** **Block Condition:** **Market Condition:**

Legal Description: SHERMAN RD TR 134 165X100.5

Listing Comments:

Structure Information

Structure Type: Single Family **Structure Condition:**
Year Built: 1889 **Basement Square Footage:**
Number of Units: 1 **Garage Square Footage:**
Number of Stories: 2 **Number of Rooms:** 5
Square Footage: 2040 **Number of Bedrooms:** 2
Exterior Type: **Number of Full Baths:** 1
Roof Type: **Number of Half Baths:**

Active: Y Fire Damage: N Boarding Needed: N Electric On: N Gas On: N Water On: N Occupied:

Custom Fields

Case Name: **Case Number:**
Case Status: **Court Address:**
Court Name: **Court State:**
Court Zip: **Defendant:**

Property Snapshot – Parcel Number 41003005000100 (Active)

Property Manager: Christie Mahany

Maintenance Manager:

Available:N Quiet Title:N Property of Interest:N Rehab Candidate:N Demo Needed:N Env. Cleanup Needed:N

Property Status: Acquisition Target	Assessment Year: 2021
Property Class: Residential Improved	Assessed Value: \$11,100.00
Inventory Type:	Minimum Bid Amount:
Foreclosure Year:	Asking Price:
Zoned As:	Property Cost:
Acreage: 0.35	Sold Amount:
Actual Disposition Method:	Sold Date:
Acquisition Method: Judicial Sale	Program:
Acquisition Date:	Project:
Acquisition Amount:	Number of Applications:
Target Disposition Method:	Tags:
Potential Use:	

Owner: Private Owner



Address: 127 N Main Street,
County: Erie
City: Union City **State:** PA **Postal Code:** 16438
Latitude: 41.9068551 **Longitude:** -79.8441391

Municipality: Union City Borough
Census Tract:
Congressional District:
Legislative District:

Local District:
Voting Precinct:
School District: Union City

Property Condition: Cleanup Assessment: Block Condition: Market Condition:

Legal Description: 127 N MAIN ST 104 X 146.59 IRR | SEE PCL 43-8-8-2

Listing Comments:

Structure Information

Structure Type: Single Family	Structure Condition:
Year Built: 1870	Basement Square Footage:
Number of Units:	Garage Square Footage:
Number of Stories:	Number of Rooms:
Square Footage: 864	Number of Bedrooms:
Exterior Type:	Number of Full Baths:
Roof Type:	Number of Half Baths:

Active: Y Fire Damage: N Boarding Needed: N Electric On: N Gas On: N Water On: N Occupied:

Custom Fields

Case Name:	Case Number:
Case Status:	Court Address:
Court Name:	Court State:
Court Zip:	Defendant:

Property Snapshot – Parcel Number 05028192000400 (Active)

Property Manager: Christie Mahany

Maintenance Manager:

Available:N Quiet Title:N Property of Interest:N Rehab Candidate:N Demo Needed:N Env. Cleanup Needed:N

Property Status: Acquisition Target	Assessment Year: 2021
Property Class: Residential Improved	Assessed Value: \$41,400.00
Inventory Type:	Minimum Bid Amount:
Foreclosure Year:	Asking Price:
Zoned As:	Property Cost:
Acreage: 0.16	Sold Amount:
Actual Disposition Method:	Sold Date:
Acquisition Method: Judicial Sale	Program:
Acquisition Date:	Project:
Acquisition Amount:	Number of Applications:
Target Disposition Method:	Tags:
Potential Use:	

Owner: Private Owner



Address: 644 E South Street,
County: Erie
City: Corry **State:** PA **Postal Code:** 16407
Latitude: 41.9201612 **Longitude:** -79.6262388

Municipality: Corry City
Census Tract:
Congressional District:
Legislative District:
Local District:
Voting Precinct:
School District: Corry

Property Condition: **Cleanup Assessment:** **Block Condition:** **Market Condition:**

Legal Description: 644 E SOUTH ST 60 X 115.02 IRR

Listing Comments:

Structure Information

Structure Type: Single Family	Structure Condition:
Year Built: 1900	Basement Square Footage:
Number of Units:	Garage Square Footage:
Number of Stories:	Number of Rooms:
Square Footage: 1520	Number of Bedrooms:
Exterior Type:	Number of Full Baths:
Roof Type:	Number of Half Baths:

Active: Y Fire Damage: N Boarding Needed: N Electric On: N Gas On: N Water On: N Occupied:

Custom Fields

Case Name:	Case Number:
Case Status:	Court Address:
Court Name:	Court State:
Court Zip:	Defendant:

Property Snapshot – Parcel Number 05029107001500 (Active)

Property Manager: Christie Mahany

Maintenance Manager:

Available:N Quiet Title:N Property of Interest:N Rehab Candidate:N Demo Needed:N Env. Cleanup Needed:N

Property Status: Acquisition Target **Assessment Year:** 2021
Property Class: Residential Improved **Assessed Value:** \$36,310.00
Inventory Type: **Minimum Bid Amount:**
Foreclosure Year: **Asking Price:**
Zoned As: **Property Cost:**
Acreage: 0.18 **Sold Amount:**
Actual Disposition Method: **Sold Date:**
Acquisition Method: Judicial Sale **Program:**
Acquisition Date: **Project:**
Acquisition Amount: **Number of Applications:**
Target Disposition Method: **Tags:**
Potential Use:

Owner: Private Owner



Address: 439 Shady Avenue,
County: Erie
City: Corry **State:** PA **Postal Code:** 16407
Latitude: 41.918565 **Longitude:** -79.6175762

Municipality: Corry City
Census Tract: **Local District:**
Congressional District: **Voting Precinct:**
Legislative District: **School District:** Corry

Property Condition: **Cleanup Assessment:** **Block Condition:** **Market Condition:**

Legal Description: 439 SHADY AVE 65.6 X 152.73 IRR

Listing Comments:

Structure Information

Structure Type: Single Family **Structure Condition:**
Year Built: 1900 **Basement Square Footage:**
Number of Units: **Garage Square Footage:**
Number of Stories: **Number of Rooms:**
Square Footage: 1260 **Number of Bedrooms:**
Exterior Type: **Number of Full Baths:**
Roof Type: **Number of Half Baths:**

Active: Y Fire Damage: N Boarding Needed: N Electric On: N Gas On: N Water On: N Occupied:

Custom Fields

Case Name: **Case Number:**
Case Status: **Court Address:**
Court Name: **Court State:**
Court Zip: **Defendant:**

Property Snapshot – Parcel Number 08033146001100 (Active)

Property Manager: Christie Mahany

Maintenance Manager:

Available:N Quiet Title:N Property of Interest:N Rehab Candidate:N Demo Needed:N Env. Cleanup Needed:N

Property Status: Acquisition Target	Assessment Year: 2021
Property Class: Residential Improved	Assessed Value: \$3,600.00
Inventory Type:	Minimum Bid Amount:
Foreclosure Year:	Asking Price:
Zoned As:	Property Cost:
Acreage: 0.06	Sold Amount:
Actual Disposition Method:	Sold Date:
Acquisition Method: Judicial Sale	Program:
Acquisition Date:	Project:
Acquisition Amount:	Number of Applications:
Target Disposition Method:	Tags:
Potential Use:	

Owner: Erie County Land Bank



Address: 209 Fairview Street,
County: Erie
City: Corry **State:** PA **Postal Code:** 16407
Latitude: 41.9161157 **Longitude:** -79.6420744

Municipality: Corry City
Census Tract:
Congressional District:
Legislative District:
Local District:
Voting Precinct:
School District: Corry

Property Condition: **Cleanup Assessment:** **Block Condition:** **Market Condition:**

Legal Description: 209 FAIRVIEW ST TR 51 40X64

Listing Comments:

Structure Information

Structure Type: Single Family	Structure Condition:
Year Built: 1910	Basement Square Footage:
Number of Units:	Garage Square Footage:
Number of Stories:	Number of Rooms:
Square Footage: 1040	Number of Bedrooms:
Exterior Type:	Number of Full Baths:
Roof Type:	Number of Half Baths:

Active: Y Fire Damage: N Boarding Needed: N Electric On: N Gas On: N Water On: N Occupied:

Custom Fields

Case Name:	Case Number:
Case Status:	Court Address:
Court Name:	Court State:
Court Zip:	Defendant:

Property Snapshot – Parcel Number 41003005000600 (Active)

Property Manager: Christie Mahany

Maintenance Manager:

Available:N Quiet Title:N Property of Interest:N Rehab Candidate:N Demo Needed:N Env. Cleanup Needed:N

Property Status: Acquisition Target
Property Class: Residential Vacant
Inventory Type:
Foreclosure Year:
Zoned As:
Acreage: 0.77
Actual Disposition Method:
Acquisition Method: Judicial Sale
Acquisition Date:
Acquisition Amount:
Target Disposition Method:
Potential Use:

Assessment Year: 2021
Assessed Value: \$11,100.00
Minimum Bid Amount:
Asking Price:
Property Cost:
Sold Amount:
Sold Date:
Program:
Project:
Number of Applications:
Tags:

Owner: Private Owner



Address: N Main Et John Street,
County: Erie
City: Union City **State:** PA **Postal Code:** 16438
Latitude: 41.9065498 **Longitude:** -79.8447529

Municipality: Union City Borough
Census Tract:
Congressional District:
Legislative District:
Local District:
Voting Precinct:
School District: Union City

Property Condition: **Cleanup Assessment:** **Block Condition:** **Market Condition:**

Legal Description: N MAIN ET JOHN ST 110X305 IRR

Listing Comments:

Custom Fields

Case Name:
Case Status:
Court Name:
Court Zip:
Methods of Payment:
Property Image 1:
Property Image 3:

Case Number:
Court Address:
Court State:
Defendant:
Plaintiff:
Property Image 2:
Registration Fee:

Property Snapshot – Parcel Number 41014059000200 (Active)

Property Manager: Christie Mahany

Maintenance Manager:

Available:N Quiet Title:N Property of Interest:N Rehab Candidate:N Demo Needed:N Env. Cleanup Needed:N

Property Status: Acquisition Target **Assessment Year:** 2021
Property Class: Residential Improved **Assessed Value:** \$47,000.00
Inventory Type: **Minimum Bid Amount:**
Foreclosure Year: **Asking Price:**
Zoned As: **Property Cost:**
Acreage: 0.05 **Sold Amount:**
Actual Disposition Method: **Sold Date:**
Acquisition Method: Judicial Sale **Program:**
Acquisition Date: **Project:**
Acquisition Amount: **Number of Applications:**
Target Disposition Method: **Tags:**
Potential Use:

Owner: Private Owner



Address: 18 Gillette Street,
County: Erie
City: Union City **State:** PA **Postal Code:** 16438
Latitude: 41.8924763 **Longitude:** -79.8465099

Municipality: Union City Borough
Census Tract: **Local District:**
Congressional District: **Voting Precinct:**
Legislative District: **School District:** Union City

Property Condition: **Cleanup Assessment:** **Block Condition:** **Market Condition:**

Legal Description: 18 GILLETTE ST 39X57.92

Listing Comments:

Structure Information

Structure Type: Single Family **Structure Condition:**
Year Built: 1910 **Basement Square Footage:**
Number of Units: **Garage Square Footage:**
Number of Stories: **Number of Rooms:**
Square Footage: 1258 **Number of Bedrooms:**
Exterior Type: **Number of Full Baths:**
Roof Type: **Number of Half Baths:**

Active: Y Fire Damage: N Boarding Needed: N Electric On: N Gas On: N Water On: N Occupied:

Custom Fields

Case Name: **Case Number:**
Case Status: **Court Address:**
Court Name: **Court State:**
Court Zip: **Defendant:**

Property Snapshot – Parcel Number 41015070000800 (Active)

Property Manager: Christie Mahany

Maintenance Manager:

Available:N Quiet Title:N Property of Interest:N Rehab Candidate:N Demo Needed:N Env. Cleanup Needed:N

Property Status: Acquisition Target	Assessment Year: 2021
Property Class: Residential Improved	Assessed Value: \$21,700.00
Inventory Type:	Minimum Bid Amount:
Foreclosure Year:	Asking Price:
Zoned As:	Property Cost:
Acreage: 0.37	Sold Amount:
Actual Disposition Method:	Sold Date:
Acquisition Method: Judicial Sale	Program:
Acquisition Date:	Project:
Acquisition Amount:	Number of Applications:
Target Disposition Method:	Tags:
Potential Use:	

Owner: Private Owner

Address: 48 Miles Street,
County: Erie
City: Union City **State:** PA **Postal Code:** 16438
Latitude: 41.893097 **Longitude:** -79.8474213

Municipality: Union City Borough
Census Tract: **Local District:**
Congressional District: **Voting Precinct:**
Legislative District: **School District:** Union City

Property Condition: **Cleanup Assessment:** **Block Condition:** **Market Conditon:**

Legal Description: 48 MILES ST 75X195 IRR

Listing Comments:

Structure Information

Structure Type: Single Family	Structure Condition:
Year Built: 1895	Basement Square Footage:
Number of Units:	Garage Square Footage:
Number of Stories:	Number of Rooms:
Square Footage: 1412	Number of Bedrooms:
Exterior Type:	Number of Full Baths:
Roof Type:	Number of Half Baths:

Active: Y Fire Damage: N Boarding Needed: N Electric On: N Gas On: N Water On: N Occupied:

Custom Fields

Case Name:	Case Number:
Case Status:	Court Address:
Court Name:	Court State:
Court Zip:	Defendant:

Property Snapshot – Parcel Number 42015077002300 (Active)

Property Manager: Christie Mahany

Maintenance Manager:

Available:N Quiet Title:N Property of Interest:N Rehab Candidate:N Demo Needed:N Env. Cleanup Needed:N

Property Status: Acquisition Target
Property Class: Residential Improved
Inventory Type:
Foreclosure Year:
Zoned As:
Acreage: 0.18
Actual Disposition Method:
Acquisition Method: Judicial Sale
Acquisition Date:
Acquisition Amount:
Target Disposition Method:
Potential Use:

Assessment Year: 2021
Assessed Value: \$40,000.00
Minimum Bid Amount:
Asking Price:
Property Cost:
Sold Amount:
Sold Date:
Program:
Project:
Number of Applications:
Tags:

Owner: Private Owner



Address: 21 Parade Street,
County: Erie
City: Union City **State:** PA **Postal Code:** 16438
Latitude: 41.8938615 **Longitude:** -79.8508346

Municipality: Union City Borough
Census Tract:
Congressional District:
Legislative District:
Local District:
Voting Precinct:
School District: Union City

Property Condition: **Cleanup Assessment:** **Block Condition:** **Market Condition:**

Legal Description: 21 PARADE ST 50X160

Listing Comments:

Structure Information

Structure Type: Single Family
Year Built: 1905
Number of Units:
Number of Stories:
Square Footage: 1236
Exterior Type:
Roof Type:

Structure Condition:
Basement Square Footage:
Garage Square Footage:
Number of Rooms:
Number of Bedrooms:
Number of Full Baths:
Number of Half Baths:

Active: Y Fire Damage: N Boarding Needed: N Electric On: N Gas On: N Water On: N Occupied:

Custom Fields

Case Name:
Case Status:
Court Name:
Court Zip:

Case Number:
Court Address:
Court State:
Defendant:

Property Snapshot – Parcel Number 43008008000200 (Active)

Property Manager: Christie Mahany

Maintenance Manager:

Available:N Quiet Title:N Property of Interest:N Rehab Candidate:N Demo Needed:N Env. Cleanup Needed:N

Property Status: Acquisition Target
Property Class: Residential Vacant
Inventory Type:
Foreclosure Year:
Zoned As:
Acreage: 0.04
Actual Disposition Method:
Acquisition Method: Judicial Sale
Acquisition Date:
Acquisition Amount:
Target Disposition Method:
Potential Use:

Assessment Year: 2021
Assessed Value: \$8,900.00
Minimum Bid Amount:
Asking Price:
Property Cost:
Sold Amount:
Sold Date:
Program:
Project:
Number of Applications:
Tags:

Owner: Private Owner

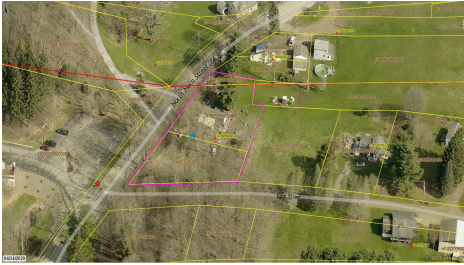

Address: Route 8,
County: Erie
City: Union City **State:** PA **Postal Code:** 16438
Latitude: 41.8994412 **Longitude:** -79.8453129

Municipality: Union Township
Census Tract:
Congressional District:
Legislative District:
Local District:
Voting Precinct:
School District: Union City

Property Condition: **Cleanup Assessment:** **Block Condition:** **Market Condition:**

Legal Description: ROUTE 8 35 X 91 IRR | SEE PCL 41-3-5-1

Listing Comments:

Custom Fields

Case Name:
Case Status:
Court Name:
Court Zip:
Methods of Payment:
Property Image 1:
Property Image 3:

Case Number:
Court Address:
Court State:
Defendant:
Plaintiff:
Property Image 2:
Registration Fee:

Property Snapshot – Parcel Number 50003023001500 (Active)

Property Manager: Christie Mahany

Maintenance Manager:

Available:N Quiet Title:N Property of Interest:N Rehab Candidate:N Demo Needed:N Env. Cleanup Needed:N

Property Status: Acquisition Target	Assessment Year: 2021
Property Class: Residential Improved	Assessed Value: \$52,200.00
Inventory Type:	Minimum Bid Amount:
Foreclosure Year:	Asking Price:
Zoned As:	Property Cost:
Acreage: 0.09	Sold Amount:
Actual Disposition Method:	Sold Date:
Acquisition Method: Judicial Sale	Program:
Acquisition Date:	Project:
Acquisition Amount:	Number of Applications:
Target Disposition Method:	Tags:
Potential Use:	

Owner: Private Owner



Address: 3012 Edison Avenue,
County: Erie
City: Erie **State:** PA **Postal Code:** 16510
Latitude: 42.1376454 **Longitude:** -80.0147534

Municipality: Wesleyville Borough
Census Tract: **Local District:**
Congressional District: **Voting Precinct:**
Legislative District: **School District:** Iroquois

Property Condition: **Cleanup Assessment:** **Block Condition:** **Market Condition:**

Legal Description: 3012 EDISON AVE 39.5X89.27

Listing Comments:

Structure Information

Structure Type: Single Family	Structure Condition:
Year Built: 1930	Basement Square Footage:
Number of Units:	Garage Square Footage:
Number of Stories:	Number of Rooms:
Square Footage: 712	Number of Bedrooms:
Exterior Type:	Number of Full Baths:
Roof Type:	Number of Half Baths:

Active: Y Fire Damage: N Boarding Needed: N Electric On: N Gas On: N Water On: N Occupied:

Custom Fields

Case Name:	Case Number:
Case Status:	Court Address:
Court Name:	Court State:
Court Zip:	Defendant:
